

Route 97 / Route 28 (Salem Depot) Intersection Improvements Project
Bi-Weekly Progress Report
March 15, 2021

This report identifies the work on the Salem Depot Intersection project that Linskey Excavating, Co. has completed in the last two (2) weeks and is anticipated to be working on during the next two (2) weeks. Roads will remain open, expect delays. Officers will help you pass through the work zones. Thank you for your patience during the construction process.

Work Completed on Salem Depot Intersection

- Several test pits (exploratory excavations) were performed to locate existing utilities to check for potential conflicts with new drainage pipes.
- Drainage system work began along the west side of Route 28 to the south of the Salem Depot intersection.

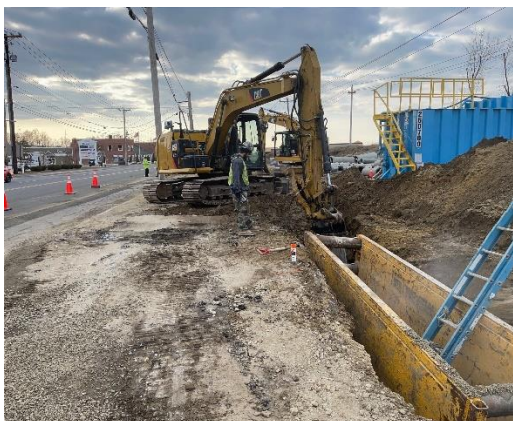

Excavator hammering ledge blocking drain pipe installation.

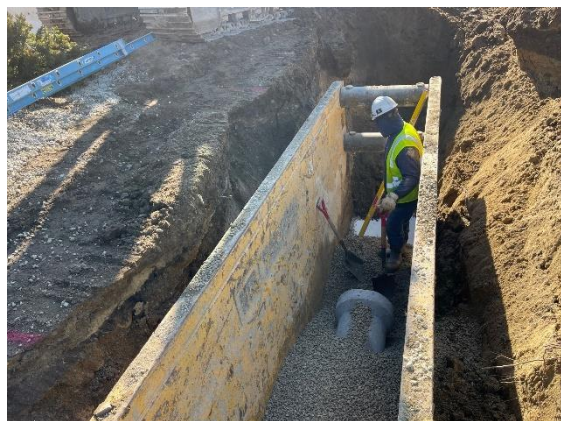

Installing drainage pipe within a trench box for safety.



Compacting the trench backfill by remote control.



Placing stone bedding for drainage pipe.

Next Two (2) Weeks

- Drain pipe and catch basin installation will be continue along the west side of Route 28 and west along Route 97.
- A short segment of water main in front of Dunkin Donuts will be lowered to allow for a larger drain pipe crossing.