

Southern New Hampshire Regional Water Project – Pressure Reducing Valve Stations
Bi-Weekly Progress Report
April 29, 2020

This report identifies work on the Pressure Reducing Valve (PRV) Stations Project that Northeast Earth Mechanics, Inc. has completed in the last two weeks and anticipates progressing during the next two weeks. Project work will take place adjacent to, but off the roadway at two sites along Route 28. Travel on Rockingham Road (NH Route 28) should not be impacted during construction. Thank you for your patience during construction.

Last Two Weeks

- Northland Road Site: Roofing work continued. Interior process pipe installation began. Electrical and plumbing work progressed.
- Rail Trail Site: Exterior drainage piping work progressed.



Roofing Work at Northland Road

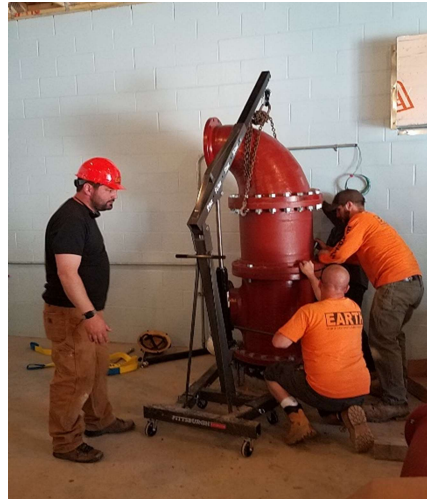

Process Pipe Installation at Northland Road



Exterior Piping at Rail Trail



Drainage Pipe Installation at Rail Trail

Next Two Weeks

- Installation of the siding and roofing systems will continue at Northland Road and Rail Trail. Interior electrical, plumbing and HVAC work will continue at Northland and Rail Trail. Interior process piping work will continue at Northland Road. Exterior piping work will continue at Rail Trail. Material deliveries to both sites will continue.

Construction Hotline: 603-548-9181
(for general inquiries, questions and complaints)